

The Atlantic Forest is a global Biodiversity Hotspot and one of the most important regions on the planet for primate conservation. Of the 25 species in this pocket guide, 18 are endemic to the Atlantic Forest, including the lion tamarins and muriquis, worldwide symbols of the conservation of endangered species. This region has been colonized by Europeans since the 16th Century, and is currently home to around 70% of the Brazilian population. The forests have been destroyed and fragmented for timber, agriculture, livestock farming, mining, development infrastructure and urbanization, and are now reduced to a very small percentage of their original extent.



re:wild

Monkeys of the Atlantic Forest of Eastern Brazil Pocket Identification Guide

re:wild

re:wild
TROPICAL POCKET GUIDE SERIES
Monkeys
of the Atlantic Forest
of Eastern Brazil

Pocket Identification Guide
Second Edition 2022

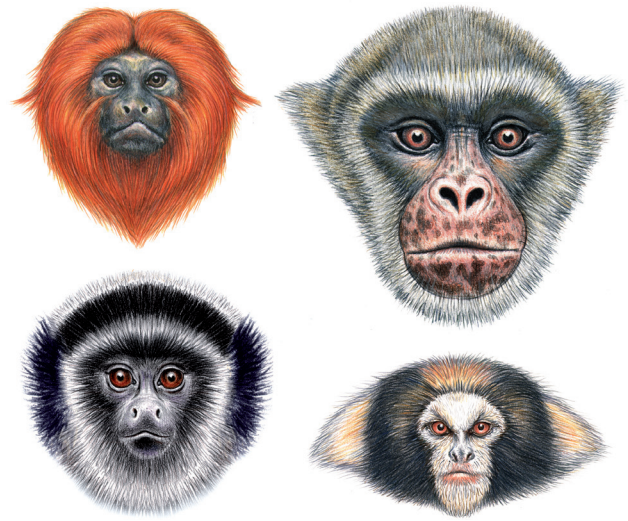

Russell A. Mittermeier, Anthony B. Rylands,
Leandro Jerusalinsky, Fabiano R. de Melo,
M. Cecilia M. Kierulff, Jessica W. Lynch,
Sergio L. Mendes, Gustavo R. Canale,
Leonardo C. Oliveira, Gabriela C. Rezende,
Maurício Talebi, Luís Paulo Ferraz,
Karen B. Strier & Alcides Pissinatti

Series Editors:
Russell A. Mittermeier & Anthony B. Rylands

Illustrated by
Stephen D. Nash



LC
LC

Common marmoset
Callithrix jacchus

Sagui-de-tufos-brancos

Callithrix jacchus and *C. penicillata* have been introduced, and now range wild, in numerous localities outside of their natural ranges, such as the environs of the city of São Paulo and lowland areas of Rio de Janeiro

LC
LC

Black-tufted-ear marmoset
Callithrix penicillata

Mico-estrela
Sagui-de-tufos-pretos

NT **NT**

Wied's black-tufted-ear marmoset
Callithrix kuhlii

Sagui-de-wied

IUCN Red List (in red) and Brazilian National Assessment (in green) Categories:
CR - Critically Endangered, **EN** - Endangered,
VU - Vulnerable, **NT** - Near Threatened,
LC - Least Concern, **DD** - Data Deficient

LC
LC

Geoffroy's marmoset
Callithrix geoffroyi

Sagui-da-cara-branca

CR
EN

Buffy-headed marmoset
Callithrix flaviceps

Sagui-taquara
Sagui-da-serra

EN
EN

Buffy-tufted-ear marmoset
Callithrix aurita

Sagui-da-serra-escuro

EN
EN

Buffy-tufted-ear marmoset
Callithrix aurita

Sagui-da-serra-escuro

EN
EN

Buffy-tufted-ear marmoset
Callithrix aurita

Sagui-da-serra-escuro

EN **EN**

Golden-headed lion tamarin
Leontopithecus chrysomelas

Mico-leão-da-cara-dourada

EN
EN

Golden lion tamarin
Leontopithecus rosalia

Mico-leão-dourado
Sauim-piranga

EN
EN

Golden lion tamarin
Leontopithecus rosalia

Mico-leão-dourado
Sauim-piranga

EN
EN

Golden-headed lion tamarin
Leontopithecus chrysomelas

Mico-leão-da-cara-dourada

EN
EN

Black lion tamarin
Leontopithecus chrysopygus

Mico-leão-preto

EN **EN**

Black-faced lion tamarin
Leontopithecus caissara

Mico-leão-da-cara-preta

EN **EN**

Black-faced lion tamarin
Leontopithecus caissara

Mico-leão-da-cara-preta

EN **EN**

Blond capuchin
Sapajus flavius

Macaco-prego-galego
adult male with dewlap

EN
EN

Blond capuchin
Sapajus flavius

Macaco-prego-galego
adult male with dewlap

EN
EN

Buff-headed or Yellow-breasted capuchin
Sapajus xanthosternos

Macaco-prego-do-peito-amarelo

EN
EN

Crested capuchin
Sapajus robustus

Macaco-prego-de-crista

EN
EN

Crested capuchin
Sapajus robustus

Macaco-prego-de-crista

EN
EN

Crested capuchin
Sapajus robustus

Macaco-prego-de-crista



Northern black-horned capuchin
Sapajus nigritus

Macaco-prego **NT NT**

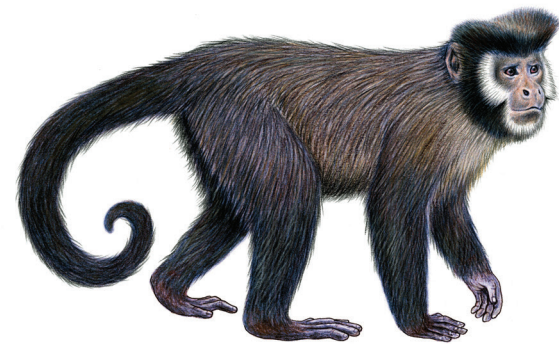

Southern black-horned capuchin
Sapajus cucullatus

Macaco-prego **NT NT**

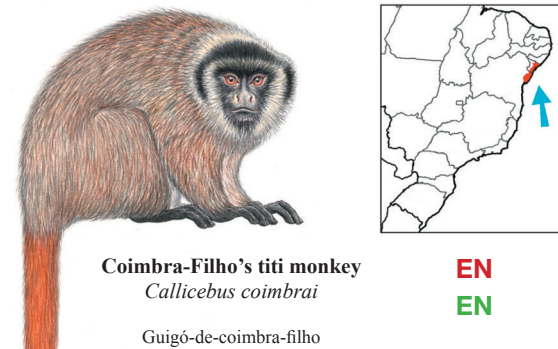

Coimbra-Filho's titi monkey
Callicebus coimbrai

Guigó-de-coimbra-filho **EN EN**

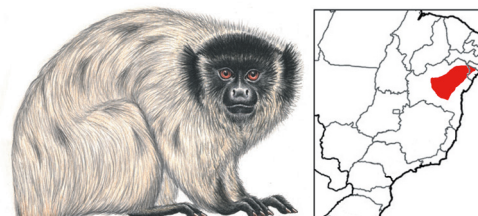

Bahian blond titi monkey
Callicebus barbarabrownae

Guigó-da-caatinga **CR CR**
In the dry forests of the arid Caatinga,
W of the Atlantic Forest



Southern Bahian masked titi monkey
Callicebus melanochir

VU VU

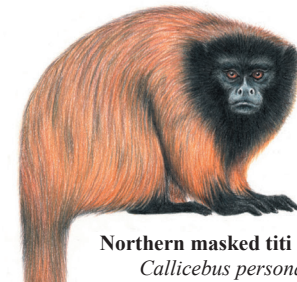

color variant

Guigó-mascarado
Sauá-mascarado

VU VU

Northern masked titi monkey
Callicebus personatus



color variant



Black-fronted titi monkey
Callicebus nigrifrons

NT LC



Sauá-de-cara-preta

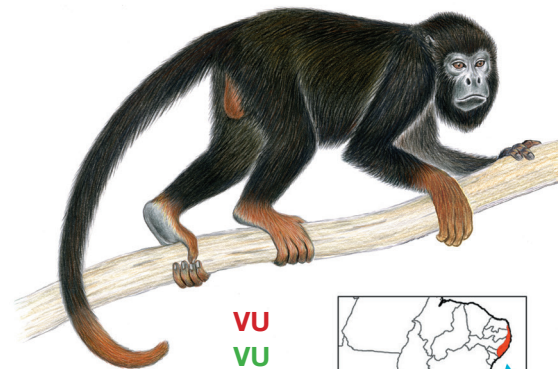

Red-handed howler monkey
Alouatta belzebul

Guariba-de-mãos-ruivas
Not endemic to the Atlantic
Forest. Part of its distribution is
in the Amazon

VU VU



male

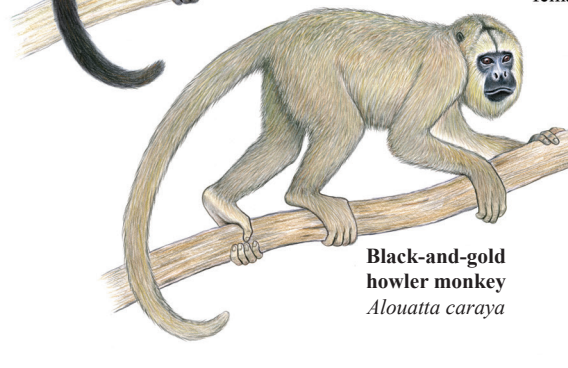

female

Black-and-gold
howler monkey
Alouatta caraya

Bugio-preto-e-dourado

NT NT

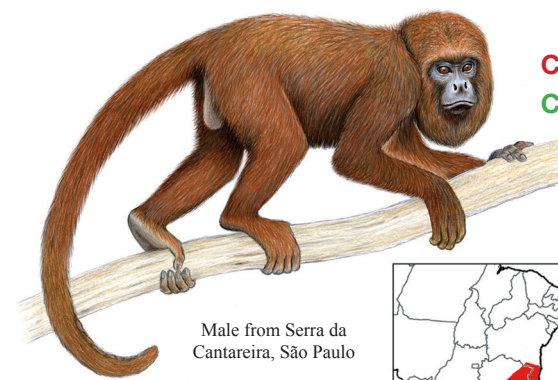
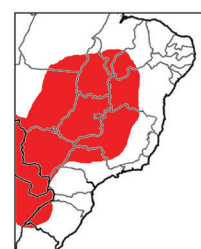

Northern brown howler monkey*
Alouatta guariba guariba

Barbado-vermelho

CR CR

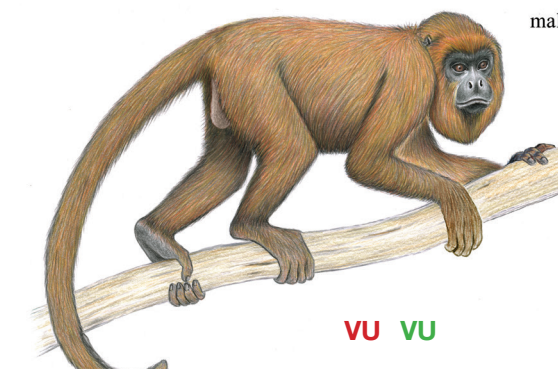
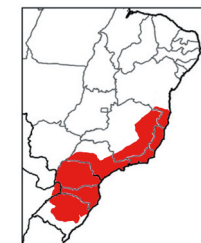

male

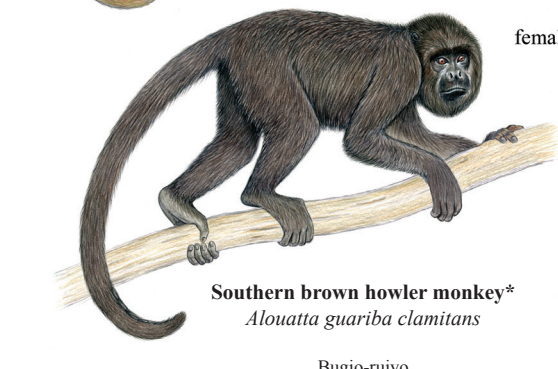

female

Southern brown howler monkey*
Alouatta guariba clamitans

Bugio-ruivo
Barbado

*Although these two subspecies - the northern brown howler (*A. g. guariba*) and the southern brown howler (*A. g. clamitans*) - are believed to exist, further studies are needed to verify their taxonomic status, geographic ranges and the characteristics distinguishing them

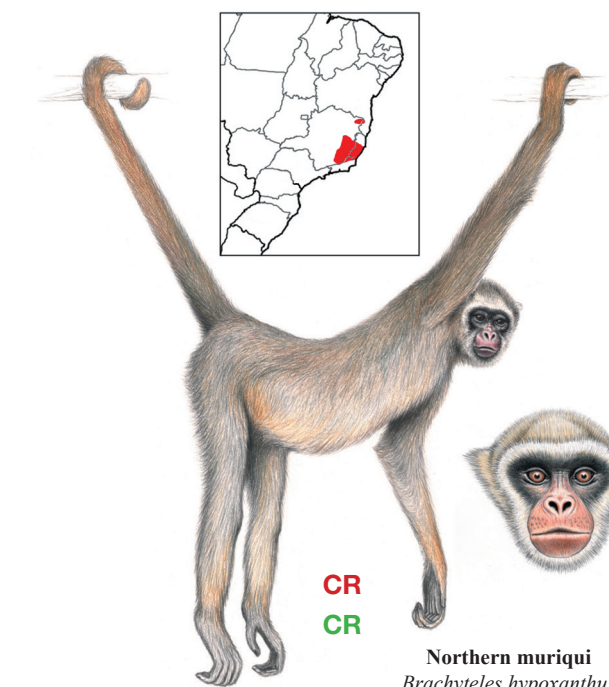

Northern muriqui
Brachyteles hypoxanthus

CR CR



Muriqui-do-norte

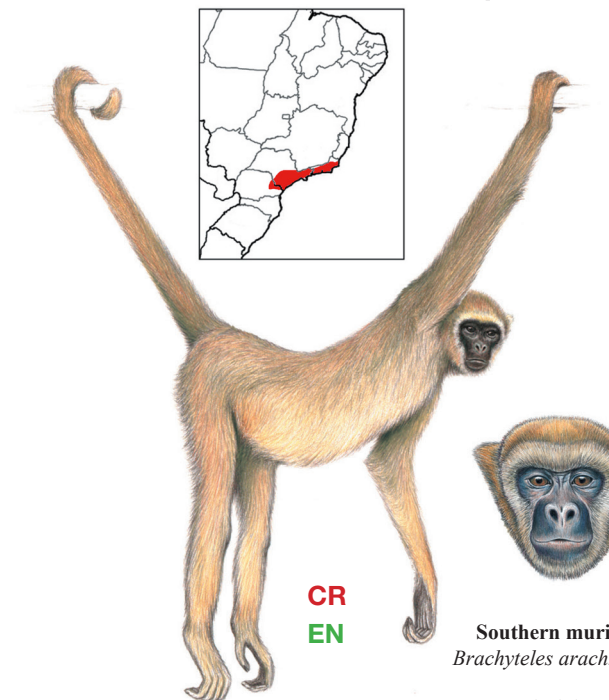

Southern muriqui
Brachyteles arachnoides

CR EN



Muriqui-do-sul
Mono-carvoeiro

CHECKLIST

<input checked="" type="checkbox"/>	Scientific Name	Locality	Date
<input type="checkbox"/>	<i>Callithrix jacchus</i>		
<input type="checkbox"/>	<i>Callithrix penicillata</i>		
<input type="checkbox"/>	<i>Callithrix kuhlii</i>		
<input type="checkbox"/>	<i>Callithrix geoffroyi</i>		
<input type="checkbox"/>	<i>Callithrix flaviceps</i>		
<input type="checkbox"/>	<i>Callithrix aurita</i>		
<input type="checkbox"/>	<i>Leontopithecus chrysomelas</i>		
<input type="checkbox"/>	<i>Leontopithecus rosalia</i>		
<input type="checkbox"/>	<i>Leontopithecus chrysopygus</i>		
<input type="checkbox"/>	<i>Leontopithecus caissara</i>		
<input type="checkbox"/>	<i>Sapajus flavius</i>		
<input type="checkbox"/>	<i>Sapajus xanthosternos</i>		
<input type="checkbox"/>	<i>Sapajus robustus</i>		
<input type="checkbox"/>	<i>Sapajus nigritus</i>		
<input type="checkbox"/>	<i>Sapajus cucullatus</i>		
<input type="checkbox"/>	<i>Callicebus coimbrai</i>		
<input type="checkbox"/>	<i>Callicebus barbarabrownae</i>		
<input type="checkbox"/>	<i>Callicebus melanochir</i>		
<input type="checkbox"/>	<i>Callicebus personatus</i>		
<input type="checkbox"/>	<i>Callicebus nigrifrons</i>		
<input type="checkbox"/>	<i>Alouatta belzebul</i>		
<input type="checkbox"/>	<i>Alouatta caraya</i>		
<input type="checkbox"/>	<i>Alouatta guariba guariba</i>		
<input type="checkbox"/>	<i>Alouatta guariba clamitans</i>		
<input type="checkbox"/>	<i>Brachyteles hypoxanthus</i>		
<input type="checkbox"/>	<i>Brachyteles arachnoides</i>		